

HAROLD H. KOLB

REGISTERED PROFESSIONAL LAND SURVEYOR
LAKE GENEVA, WISCONSIN

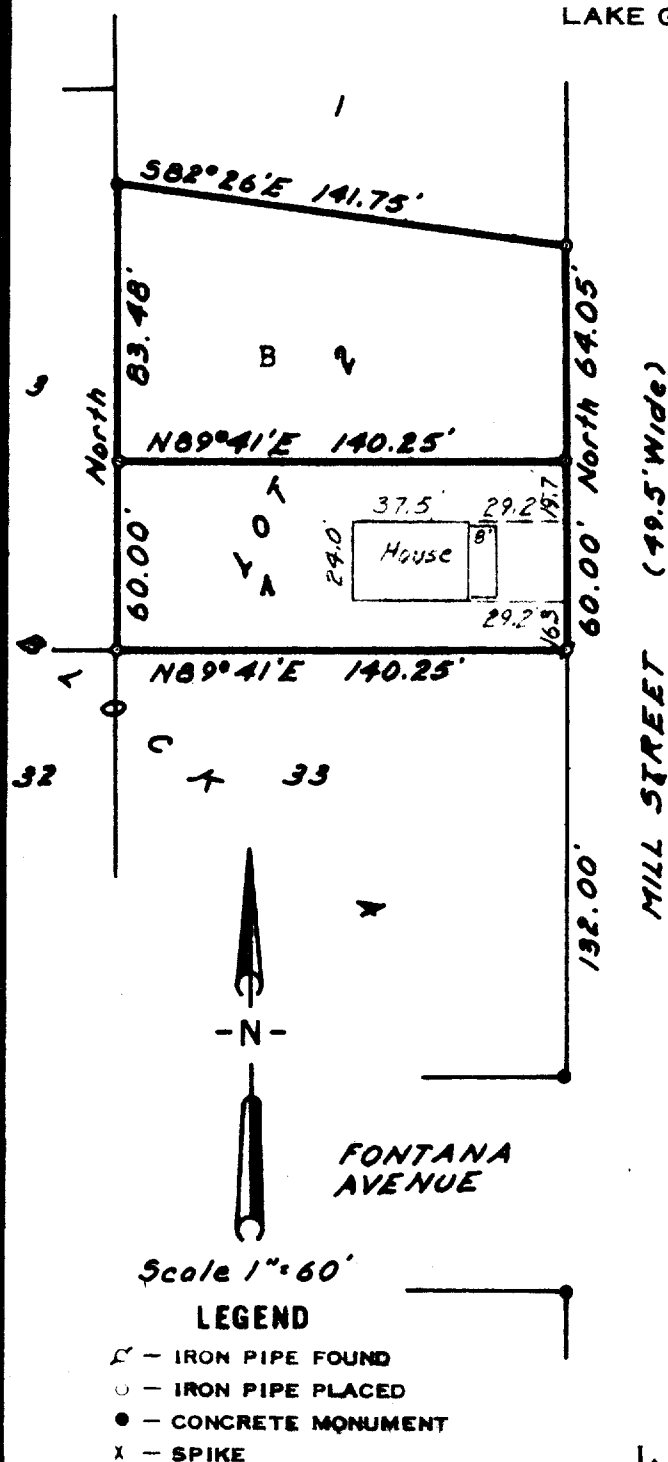

PLAT OF SURVEY OF

Lot 2, Block 4, Assessor's Plat
of C.L. Douglas Subdivision,
Village of Fontana-on-Geneva
Lake, Walworth County, Wisconsin
and described as follows; to wit:

PARCEL A

The South 60 feet of said Lot 2.

PARCEL B

All of said Lot 2 except the
South 60 feet.

I, HAROLD H. KOLB, DO HEREBY CERTIFY THAT I HAVE
SURVEYED THE PROPERTY HEREON DESCRIBED ACCORDING
TO THE OFFICIAL RECORDS, AND THAT THE PLAT HEREON
IS A CORRECT REPRESENTATION OF THE LOT LINES.

Harold H. Kolb

HAROLD H. KOLB

WISCONSIN REGISTERED LAND SURVEYOR, S-187

DATE October 28, 1964

STFK-205

5-204